

**Eagle Face right**



**1AN001**  
Eagle Face right  
520W x 600H  
39kg

**Eagle Face left**



**1AN002**  
Eagle Face left  
520W x 600H  
39kg

**Fish Pedestal**



**1AN003**  
720H x 95Ø  
50kg

**Shield Lion face right**



**1AN004**  
Large  
Right facing  
540H x 210W x 340L  
43kg

**Cat of Baslet (GRC)**



**7D00**  
Cat of Baslet  
1030H x 720L x 330W  
49,80kg

**Shield Lion face left**

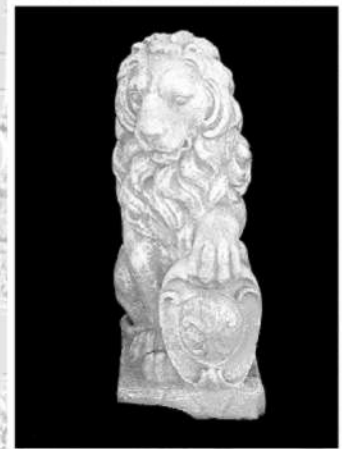

**1AN004**  
Large  
Left facing  
540H x 210W x 340L  
43kg

**Kalahari Lion**



**1AN009**  
Left facing  
570H x 250W x 735L  
83kg

**Kalahari Lion**



**1AN008**  
Right facing  
570H x 250W x 735L  
83kg

**Baby Dolphin**



**1AN011**  
410H x 110Ø  
15kg

**Flamingo male/female**



**1AN012**  
Male  
870H  
7kg  
**1AN013**  
Female  
650H  
7kg

**Stonefish fountain top**



**1AN014**  
510H x 380W  
x 200Ø  
16kg

**Pelican**



**1AN015**  
510H x 200Ø  
18kg

**Bull Frog**

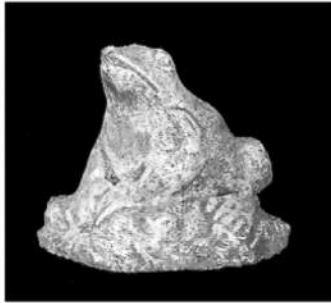

**1AN016**  
330H x 320Ø  
25kg

**Fantail Pigeon female + male**

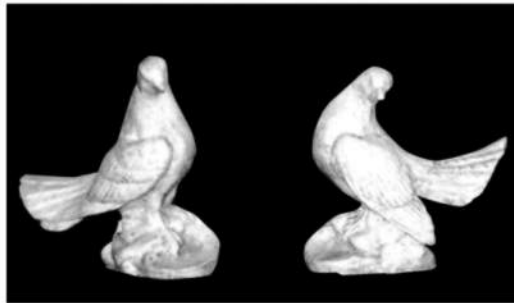

**1AN028**  
Female  
215H x 100W  
3kg

**1AN028A**  
Male  
215H x 100W  
3kg

**Lion Pompei (left & right)**



**1AN018**  
Left  
540H x 320L  
41kg

**1AN019**  
Right  
540H x 320L  
41kg

**Standing Goose**



**1AN020**  
645H x 275W  
40kg

**Hippo**



**1AN022**  
Large  
190H x 270W x 270L  
10kg  
**1AN023**  
Medium  
260H x 370W x 130L  
5kg

**Pigeon male + female**



**1AN027**  
345H x 300L x 520W  
33kg

**Killer**

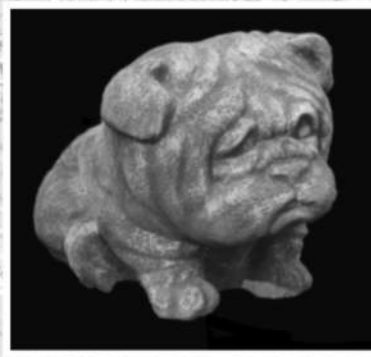

**1AN035**  
280H x 440L x 320W  
35kg

Elephant head med l/r fountain (GRC)



**7ANFF030**  
Elephant trunk left  
106H x 107W  
46kg

**7ANFF031**  
Elephant trunk right  
106H x 107W  
46kg

Elephant head straight trunk fountain (GRC)



**7ANFF032**  
118H x 107W  
46kg

Elephant spout up (GRC)

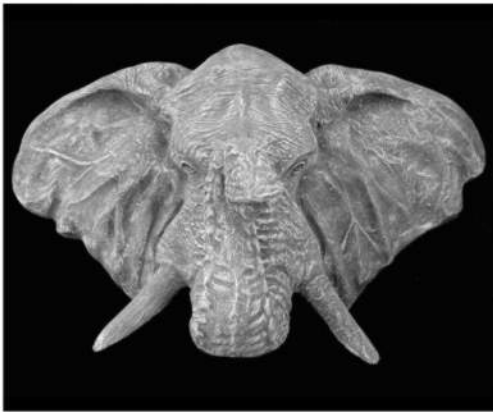

**7ANFF033**  
1090W x 670H  
38,31kg

Dolphins



**7ANFF034A**  
Dolphin sml (GRC)  
1160L x 500W x  
330H  
27kg  
**7ANFF034b**  
Dolphin med (GRC)  
1410L x 600W x  
470H  
32kg  
**7ANFF034C**  
Dolphin stand  
(GRC)  
810L x 450W x  
580H  
49,02kg

Eagle on rock



**1AN033**  
1000H x 1200W  
201kg

Mustafa



**1AN029**  
870H x 1600L x 370W  
41kg